

MAR 15 2017

3/15/2017 X:\Projects\9703\dead\survey



WORK ORDERED BY:
BRENT BRUMFIELD
5775 MURRAY STREET
NEW BERLIN, WI. 53151

FARRIS, HANSEN & ASSOCIATES, INC.
ENGINEERING - ARCHITECTURE - SURVEYING
7 RIDGWAY COURT P.O. BOX 437
ELKHORN, WISCONSIN 53121
OFFICE: (262) 723-2098 FAX: (262) 723-5886

REVISIONS

PROJECT NO.
9703
DATE:
03-15-2017
SHEET NO.
1 OF 1

PLAT OF SURVEY

LOTS 7306 THRU 7312 OF BLOCK 125 &
LOTS 7330 THRU 7332 OF BLOCK 125
LAKE COMO BEACH SUBDIVISION

LOCATED IN THE NW 1/4 OF SECTION 28, TOWN 2 NORTH, RANGE 17 EAST
WALWORTH COUNTY, WISCONSIN

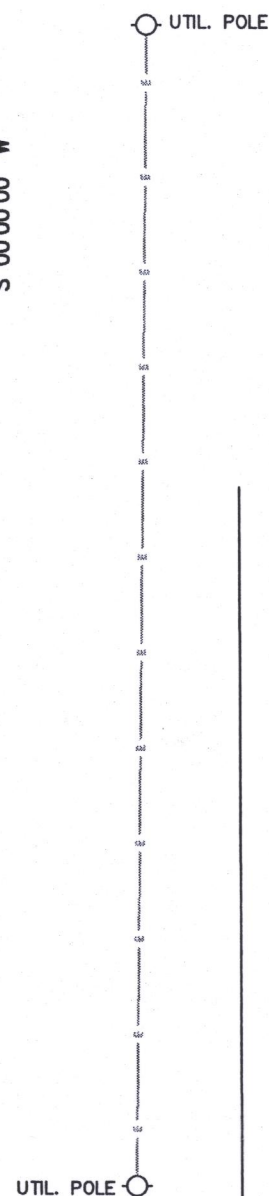
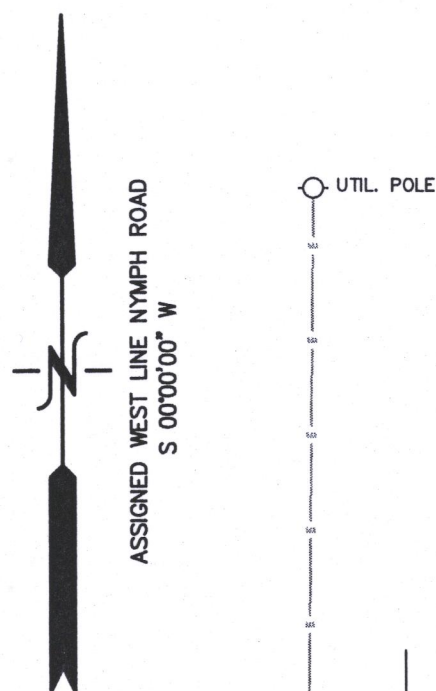

OPAL ROAD
(40' WIDE ROW)

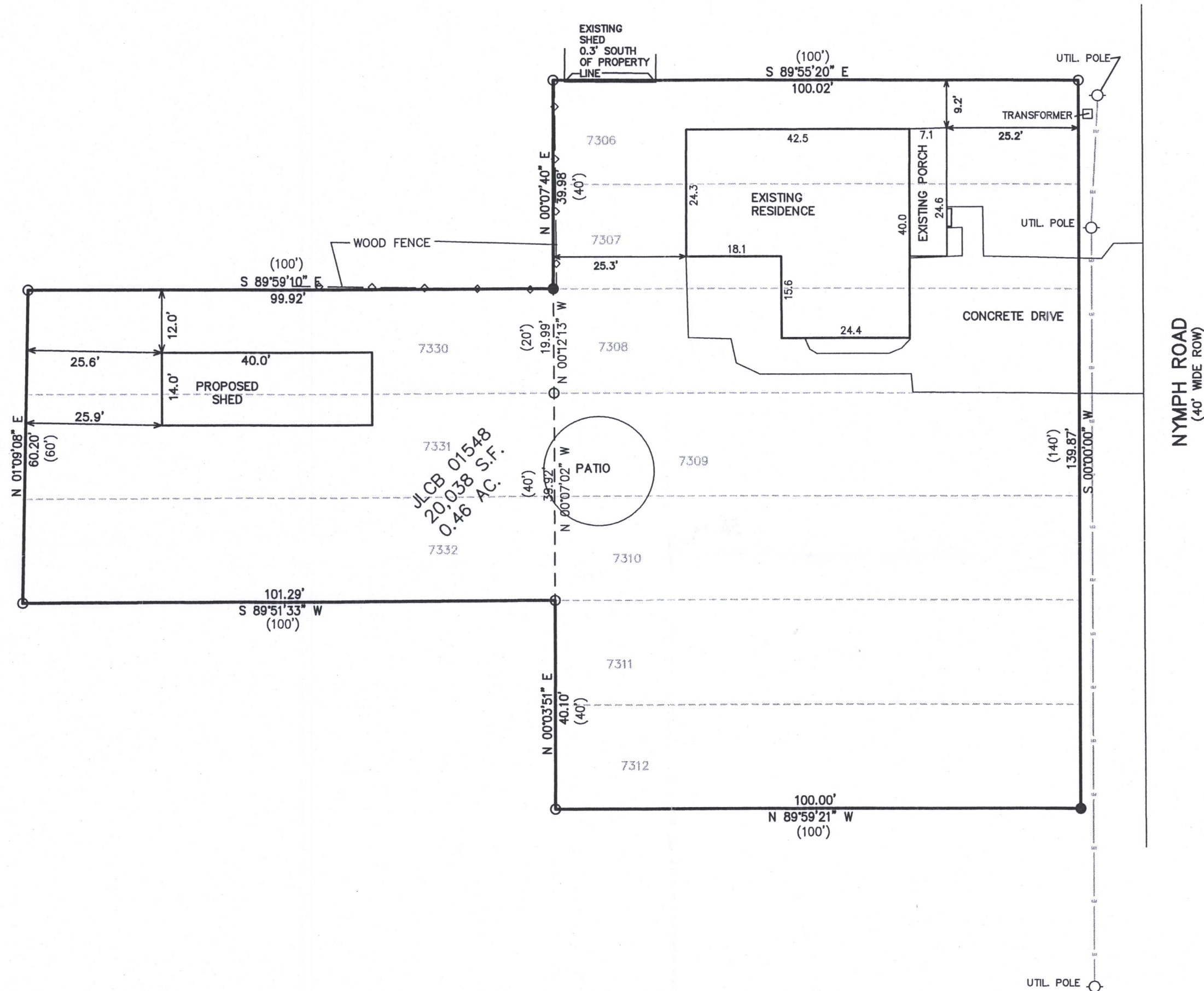

LEGEND
○ = FOUND IRON PIPE STAKE
● = FOUND IRON REBAR STAKE
(XXX) = RECORDED AS

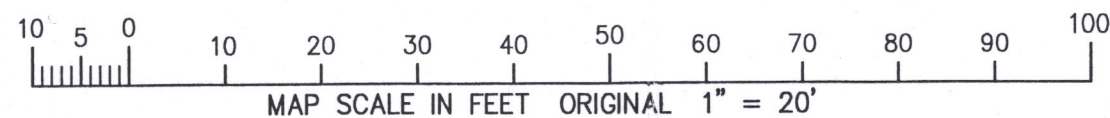

NOTE: COPIES OF THIS MAP TO WHICH THE FOLLOWING CERTIFICATE WILL APPLY SHOW THE SURVEYOR'S ORIGINAL SEAL AND SIGNATURE IN RED INK. COPIES BY ANY OTHER MEANS MAY HAVE ALTERATIONS WHICH DO NOT REPRESENT THE SURVEYOR'S WORK PRODUCT.

I HEREBY CERTIFY THAT THE ABOVE DESCRIBED PROPERTY HAS BEEN SURVEYED UNDER MY DIRECTION AND THAT THE ABOVE MAP IS A TRUE REPRESENTATION THEREOF AND SHOWS THE SIZE AND LOCATION OF THE PROPERTY AND ITS EXTERIOR BOUNDARIES. THIS SURVEY IS MADE FOR THE USE OF THE PRESENT OWNERS OF THE PROPERTY, AND ALSO THOSE WHO PURCHASE, MORTGAGE, OR GUARANTEE THE TITLE THERETO WITHIN ONE YEAR FROM THE DATE HEREOF.

DATED: MARCH 15, 2017

Peter S. Gordon
PETER S. GORDON P.L.S. 2101

JLCB-1548

217-4302